

MARCH
1-14

ONIBABA

JAPANESE HORROR

CO-PRESENTED WITH
JAPANFOUNDATION 

Select titles presented with support from the ADA KATZ FUND FOR LITERATURE IN FILM.

MARCH 1/2/4/9/14

ONIBABA 鬼婆

(1964, KANETO SHINDO) 35mm.

FRI, MAR 1 12:15, 6:30*
SAT, MAR 2 6:50
MON, MAR 4 3:00
SAT, MAR 9 12:20
THU, MAR 14 7:00

*Introduced by AKINARU ROKKAKU
and SHUN INOUE of
The Japan Foundation, New York



MARCH 1/2/7/14

THE GHOST OF YOTSUYA

東海道四谷怪談

(1959, NOBUO NAKAGAWA) 35mm print
courtesy the Japan Foundation.

FRI, MAR 1 2:30
SAT, MAR 2 12:20
THU, MAR 7 5:40
THU, MAR 14 5:20



MARCH 1/5/7/11/14

KURONEKO 藪の中の黒猫

(1968, KANETO SHINDO) Nobuko Otowa, Kiwako
Taichi, Kichieemon Nakamura. 35mm.

FRI, MAR 1 4:20
TUE, MAR 5 1:00
THU, MAR 7 12:30
MON, MAR 11 7:40
THU, MAR 14 9:10



MARCH 1/10

AUDITION

オーディション

(1999, TAKASHI MIIKE) Ryo Ishibashi,
Eihi Shiina. DCP.

FRI, MAR 1 8:40
SUN, MAR 10 6:10

MARCH 2/12/13

MOTHTRA モスラ

(1961, ISHIRÔ HONDA) Frankie Sakai,
The Peanuts (Emi and Yumi Itô). DCP.

SAT, MAR 2 2:10
TUE, MAR 12 9:00
WED, MAR 13 4:20



MARCH 2/6

THE FACE OF ANOTHER

他人の顔

(1966, HIROSHI TESHIGAHARA) Tatsuya Nakadai,
Machiko Kyô, Mikijirô Hira. 35mm print
courtesy the Japan Foundation.

SAT, MAR 2 4:20*
WED, MAR 6 6:30

*Introduced by Film Forum staffer
TRISTAN POLLACK, grandson of
director Hiroshi Teshigahara



MARCH 2/7

RINGU リング

(1998, HIDEO NAKATA) Hiroyuki Sanada. DCP.

SAT, MAR 2 9:00
THU, MAR 7 7:20

MARCH 3/6/12

UGEZSU 雨月物語

(1953, KENJI MIZOGUCHI) Machiko Kyô,
Masayuki Mori, Kinuyo Tanaka. DCP.

SUN, MAR 3 12:40
WED, MAR 6 2:20
TUE, MAR 12 2:40



MARCH 3

A PAGE OF MADNESS

狂った一頁

(1926, TEINOSUKE KINUGASA) DCP.

SUN, MAR 3 2:40

With live piano accompaniment
by STEVE STERNER



MARCH 3/4/12

THRONE OF BLOOD

蜘蛛巣城

(1957, AKIRA KUROSAWA) Toshiro Mifune.
35mm.

SUN, MAR 3 4:20
MON, MAR 4 12:30, 7:40
TUE, MAR 12 12:20



UGEZSU

JAPANESE HORROR

CONTINUES ON
REVERSE

FILM FORUM

209 West Houston St
(w. of 6th Ave) NYC

filmforum.org
212.727.8110

ADVANCE TICKETS ON SALE
AT BOX OFFICE & ONLINE



GODZILLA
TM & © TOHO CO. LTD.

JAPANESE HORROR

CONTINUES
THROUGH
MARCH 14

MARCH 3/4/8/12

GODZILLA ゴジラ

(1954, ISHIRO HONDA) Akira Takarada, Momoko Kōchi, Akihiko Hirata, Takashi Shimura. DCP.

SUN, MAR 3 6:40*
MON, MAR 4 5:30
FRI, MAR 8 4:40
TUE, MAR 12 4:50

*Post-film presentation by
BRUCE GOLDSTEIN, Film Forum
Repertory Artistic Director, comparing
Honda's original version and the
Americanized "Raymond Burr" version.



MARCH 3/6/8/12/13

HOUSE ハウス

(1977, NOBUHIKO OBAYASHI) Kimiko Ikegami, Yōko Minamida. 35mm.

SUN, MAR 3 8:50
WED, MAR 6 12:20
FRI, MAR 8 2:40
TUE, MAR 12 7:00
WED, MAR 13 2:20



MARCH 5/10

KWAIDAN 怪談

(1964, MASAKI KOBAYASHI) Tatsuya Nakadai, Rentarō Mikuni, Michiyo Aratama. 35mm print courtesy the Japan Foundation.

TUE, MAR 5 3:10
SUN, MAR 10 3:00



MARCH 5/14

CURE キュア

(1997, KIYOSHI KUROSAWA) Kōji Yakusho. 35mm print courtesy the Japan Foundation.

TUE, MAR 5 6:20
THU, MAR 14 2:40



MARCH 5/7

PULSE 回路

(2001, KIYOSHI KUROSAWA) Mako Midori, Eiji Funakoshi. 35mm print courtesy the Japan Foundation.

TUE, MAR 5 8:40
THU, MAR 7 2:40



MARCH 6/9/11/14

BLIND BEAST 盲獣

(1969, YASUZO MASUMURA) Mako Midori, Eiji Funakoshi. 35mm print courtesy the Japan Foundation.

WED, MAR 6 4:30
SAT, MAR 9 7:10
MON, MAR 11 5:30
THU, MAR 14 12:40



MARCH 6/11

THE INVISIBLE MAN VS. THE HUMAN FLY

透明人間と蠅男

(1957, MITSUO MURAYAMA) DCP.

WED, MAR 6 9:00
MON, MAR 11 1:00



MARCH 7

BLIND WOMAN'S CURSE

怪談昇り竜

(1970, TERUO ISHII) DCP.

TUE, MAR 7 9:20



MARCH 8/9

DEMON POND 夜叉ヶ池

(1979, MASAHIRO SHINODA) Tsutomu Yamazaki, Go Kato, Tamasaburo Bando. DCP.

FRI, MAR 8 12:15, 8:50
SAT, MAR 9 4:40



MARCH 8/9

DARK WATER

仄暗い水の底から

(2002, HIDEO NAKATA) Hitomi Kuroki, Mirei Oguchi. DCP.

FRI, MAR 8 6:40
SAT, MAR 9 2:30



DARK WATER

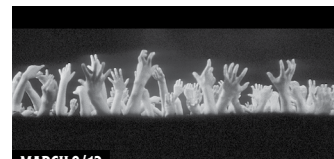

MARCH 9/13

JIGOKU 地獄

(1960, NOBUO NAKAGAWA) Utako Mitsuya, Shigeru Amachi, Yoichi Numata. 35mm print courtesy the Japan Foundation.

SAT, MAR 9 9:10
WED, MAR 13 12:15, 6:30

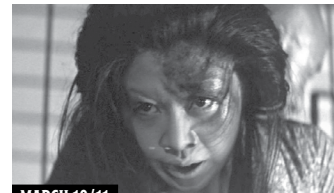

MARCH 10/11

YOTSUYA KAIDAN

四谷怪談

(1959, KENJI MISUMI) 35mm print courtesy the Japan Foundation.

SUN, MAR 10 1:10
MON, MAR 11 3:10



MARCH 10

ICHI THE KILLER 殺し屋 1

(2001, TAKASHI MIIKE) Tadanobu Asano. DCP.

SUN, MAR 10 8:30



MARCH 13

HORRORS OF MALFORMED MEN

江戸川乱歩全集

恐怖奇形人間

(1969, TERUO ISHII) DCP.

WED, MAR 13 8:40