FILM FORUM jr.

Classics for Kids and Their Families

SATURDAYS & SUNDAYS @ 11 AM | ALL SEATS $9 | SPRING 2020

MARCH 21 & 22

Carroll Ballard's

THE BLACK STALLION

MARCH 28 & 29

Vincent Price in

HOUSE OF WAX *in* 3-D

APRIL 4 & 5

Fred Astaire and Ginger Rogers in

FOLLOW THE FLEET

APRIL 11 & 12

Buster Keaton's

SHERLOCK JR.

Live piano accompaniment by

STEVE STERNER

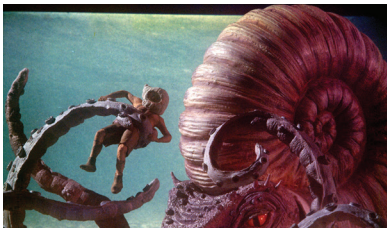

APRIL 18 & 19

Ray Harryhausen's

MYSTERIOUS ISLAND

BASED ON THE JULES VERNE NOVEL

APRIL 25 ONLY

No Sunday Show

Mary Martin
Cyril Ritchard
Sondra Lee in

PETER PAN

MAY 2 & 3

Laurel & Hardy and The Little Rascals

West Houston St
(w. of 6th Ave) NYC

filmforum.org/ffjr
212.727.8110

ADVANCE TICKETS
ON SALE AT
BOX OFFICE & ONLINE

FILM FORUM jr.

Classics for Kids and Their Families

SATURDAYS & SUNDAYS @ 11 AM | ALL SEATS $9 | SPRING 2020

MAY 9 & 10

Harold Lloyd

FOR HEAVEN'S SAKE

Live piano accompaniment by STEVE STERNER

MAY 16 & 17

Charlie Chaplin

CITY LIGHTS

MAY 23 & 24

Louis Malle's

AU REVOIR LES ENFANTS

IN FRENCH WITH ENGLISH SUBTITLES **PG**

MAY 30 & 31

John Wayne Kim Darby

TRUE GRIT

*For information on ratings and content, go to **mpaa.org**. We also recommend **commonsensemedia.org**

JUNE 6 & 7

WEST SIDE STORY

JUNE 13 & 14

STAR TREK II: THE WRATH OF KHAN **PG**

JUNE 20 & 21

Marcel Camus'

BLACK ORPHEUS

IN PORTUGUESE WITH ENGLISH SUBTITLES

JUNE 27 & 28

Judy Garland in Vincente Minnelli's

MEET ME IN ST. LOUIS

We thank our generous supporters.

- THE CHARLES & LUCILLE KING FAMILY FOUNDATION
- THE LEMBERG FOUNDATION
- THE NYS COUNCIL ON THE ARTS, with support from Gov. Andrew M. Cuomo & the NYS Legislature
- THE NYC DEPT. OF CULTURAL AFFAIRS, in partnership with the City Council
- ETHAN HAWKE IN HONOR OF RIVER PHOENIX

Produced by KAREN COOPER and BRUCE GOLDSTEIN

FFJR RETURNS SEPTEMBER 12 &13

TO RECEIVE JR. NOTICES, SEND YOUR E-MAIL ADDRESS TO: **filmforumjr-emails@filmforum.org**